Tríades e suas Inversões
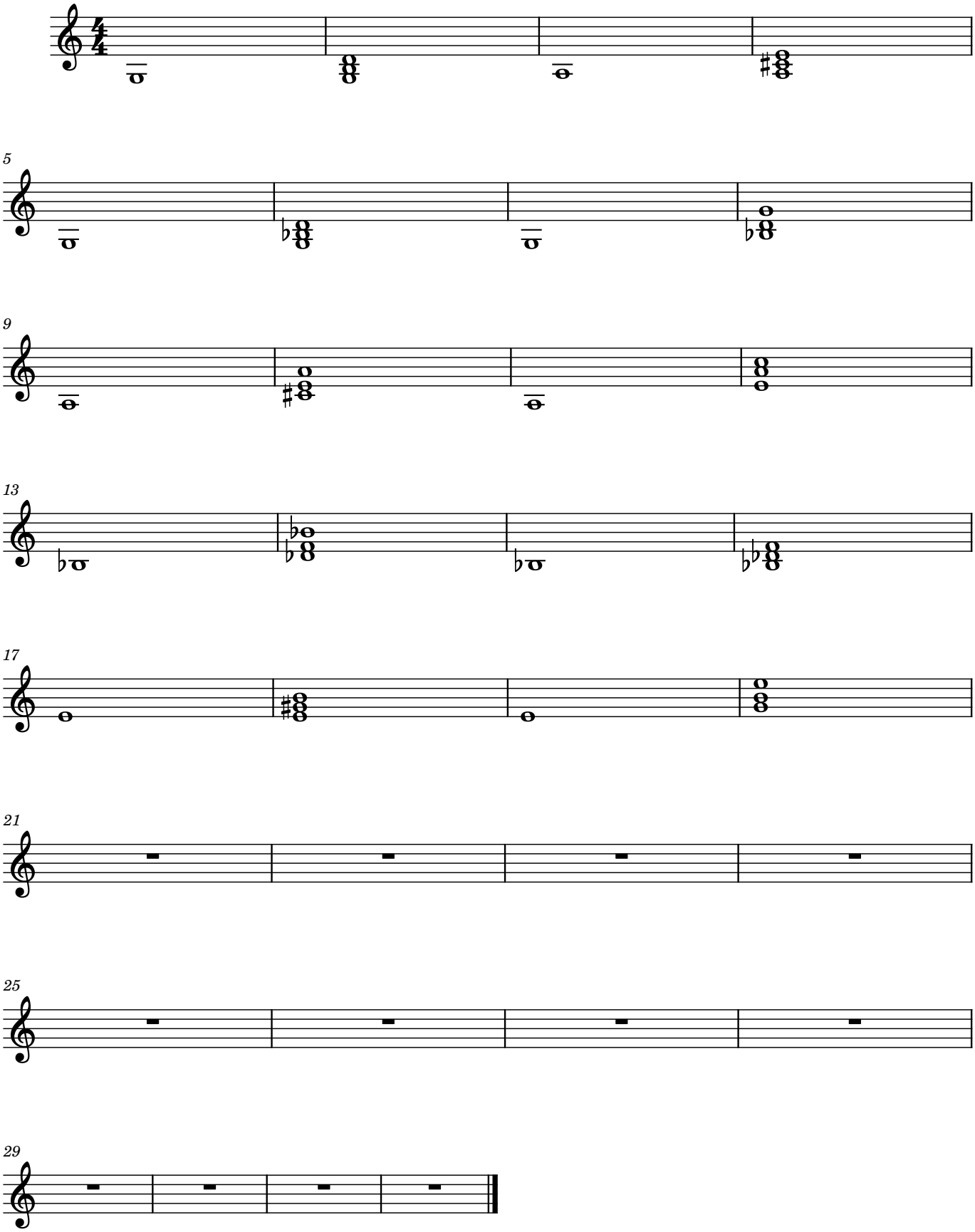
@ronaldonovaes