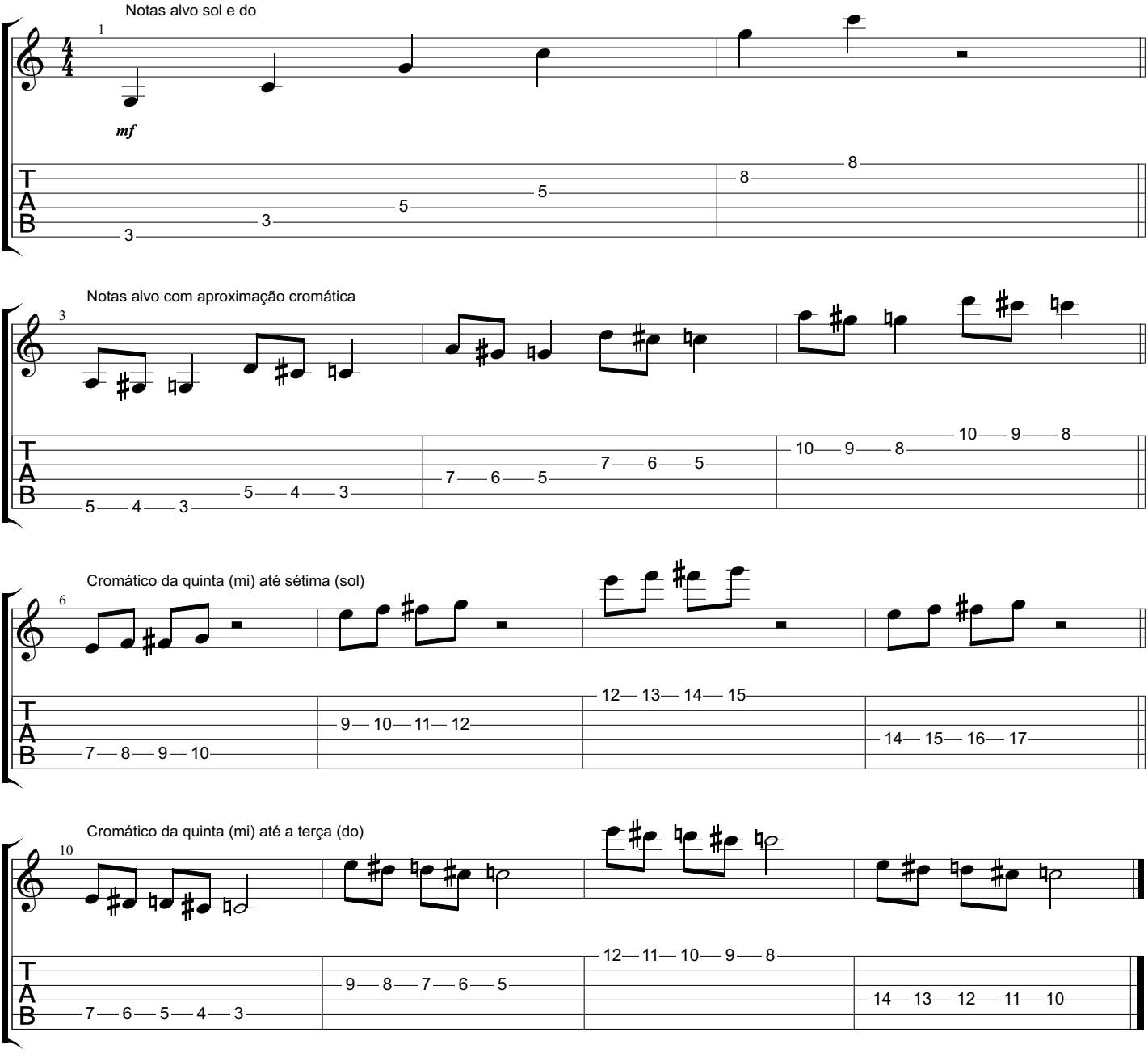Notas Alvo: sol, do