# TÉCNICAS

**Curso:** Contrabaixo (Iniciante)
**Aula:** 12
**Professor:** Eduardo Machado

## DIGITAÇÃO 1-2-3-4

### ASCENDENDO

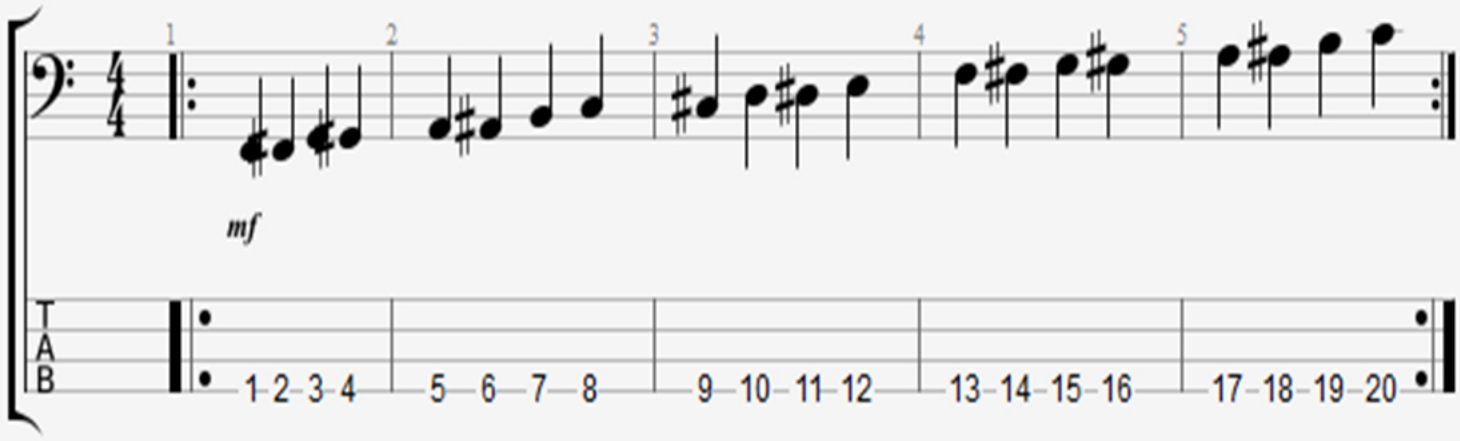

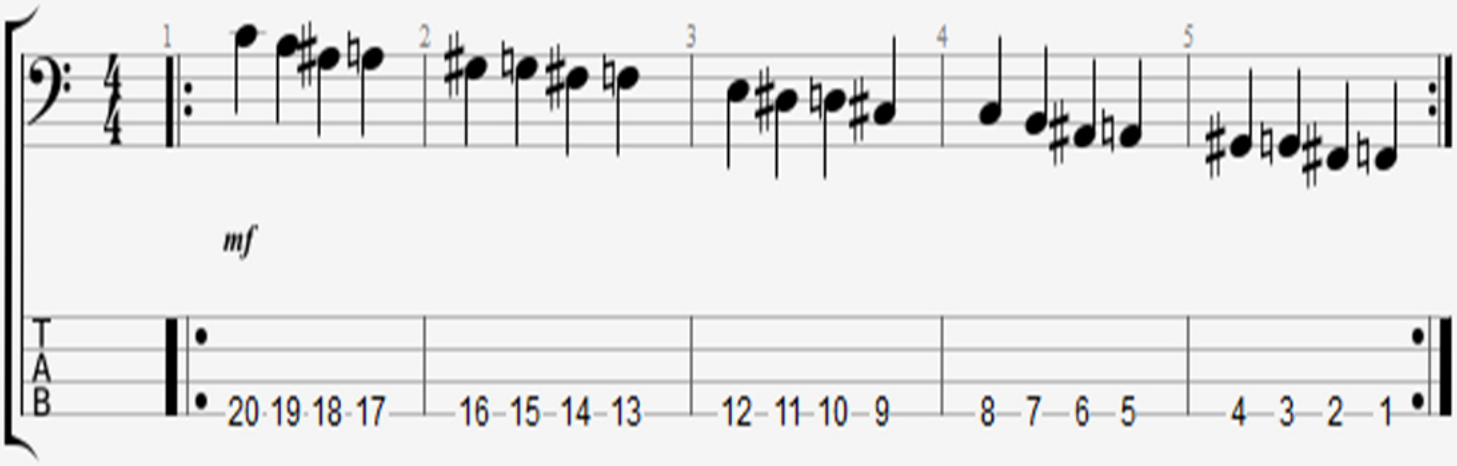
### DESCENDENDO