Assum Preto

Transcrição:Murilo Barbosa
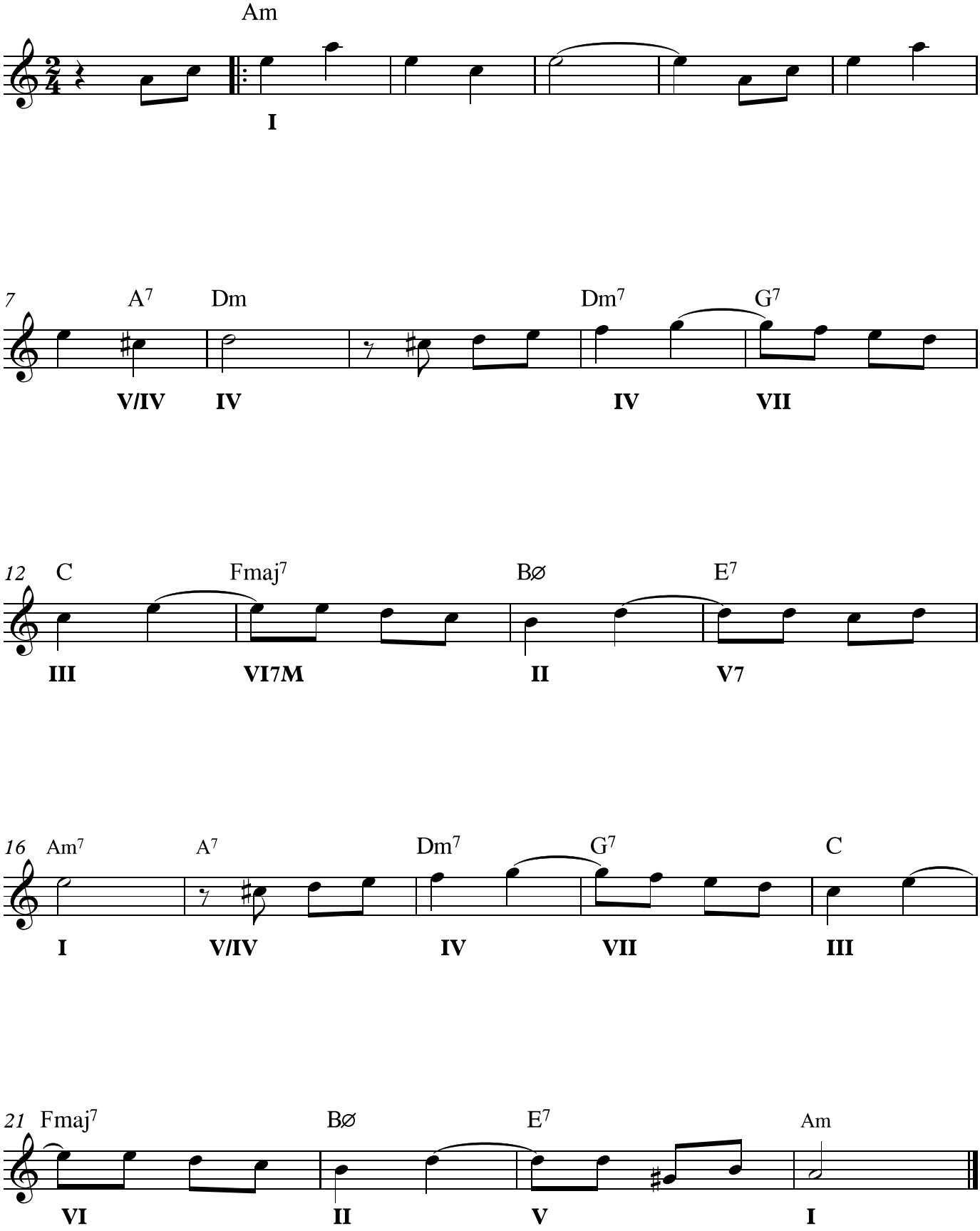
Luiz Gonzaga/Humberto Teixeira