ESTUDO 17

Pés - Bumbo e Ch juntos

1)

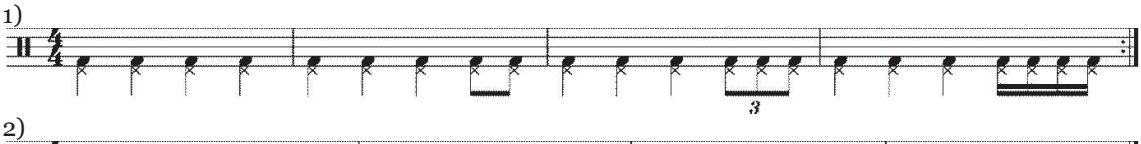

2)

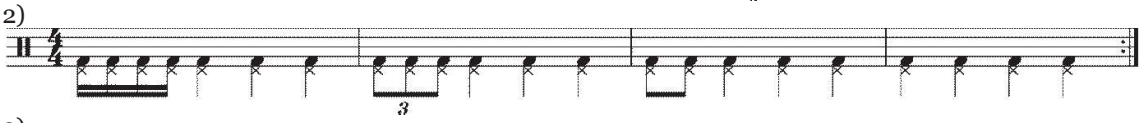

3)

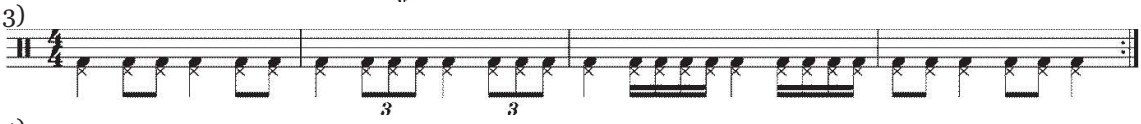

4)

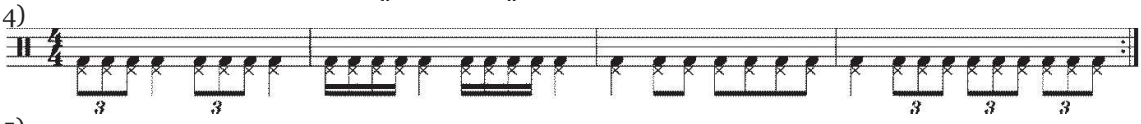

5)

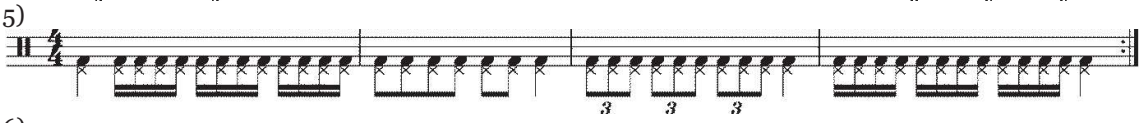

6)

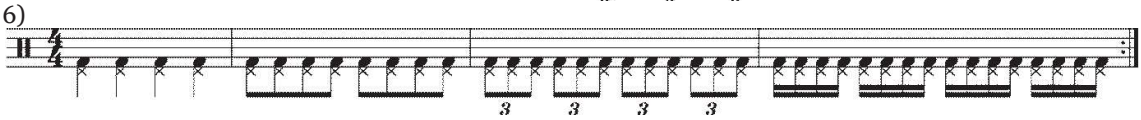

Mãos

1)**Paradiddles com sextinas -** *"para-sextuplets"*

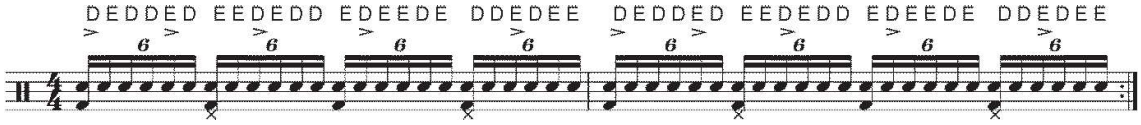

2)**Paradiddles com octinas.** E para não perder o bom humor eu as chamo de*: "parafusas!"*

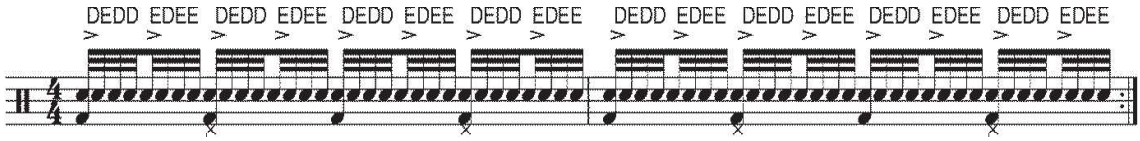

- Como no estudo anterior, você pode "deslocar" a acentuação pelas outras 3 notas do paradiddle.

Coordenação - Continuação do estudo anterior distribuindo pelos tambores

1) **2 tempos por tambor**

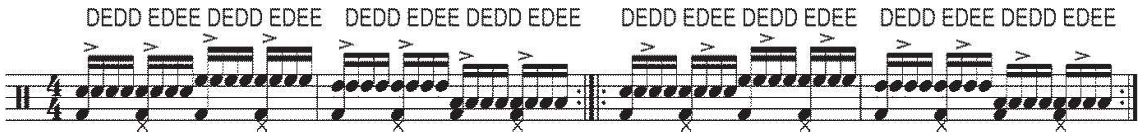

2)

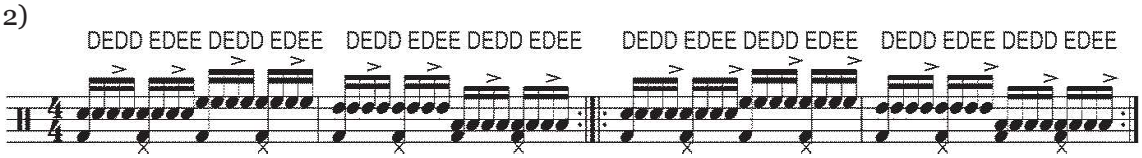

3) **1 tempo por tambor**

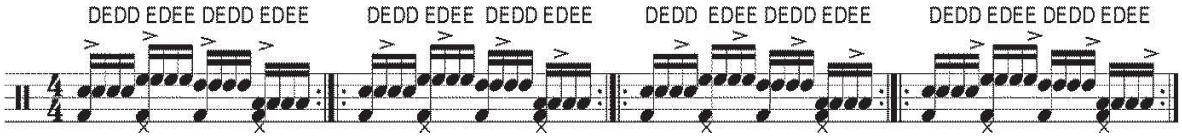

Rítmo
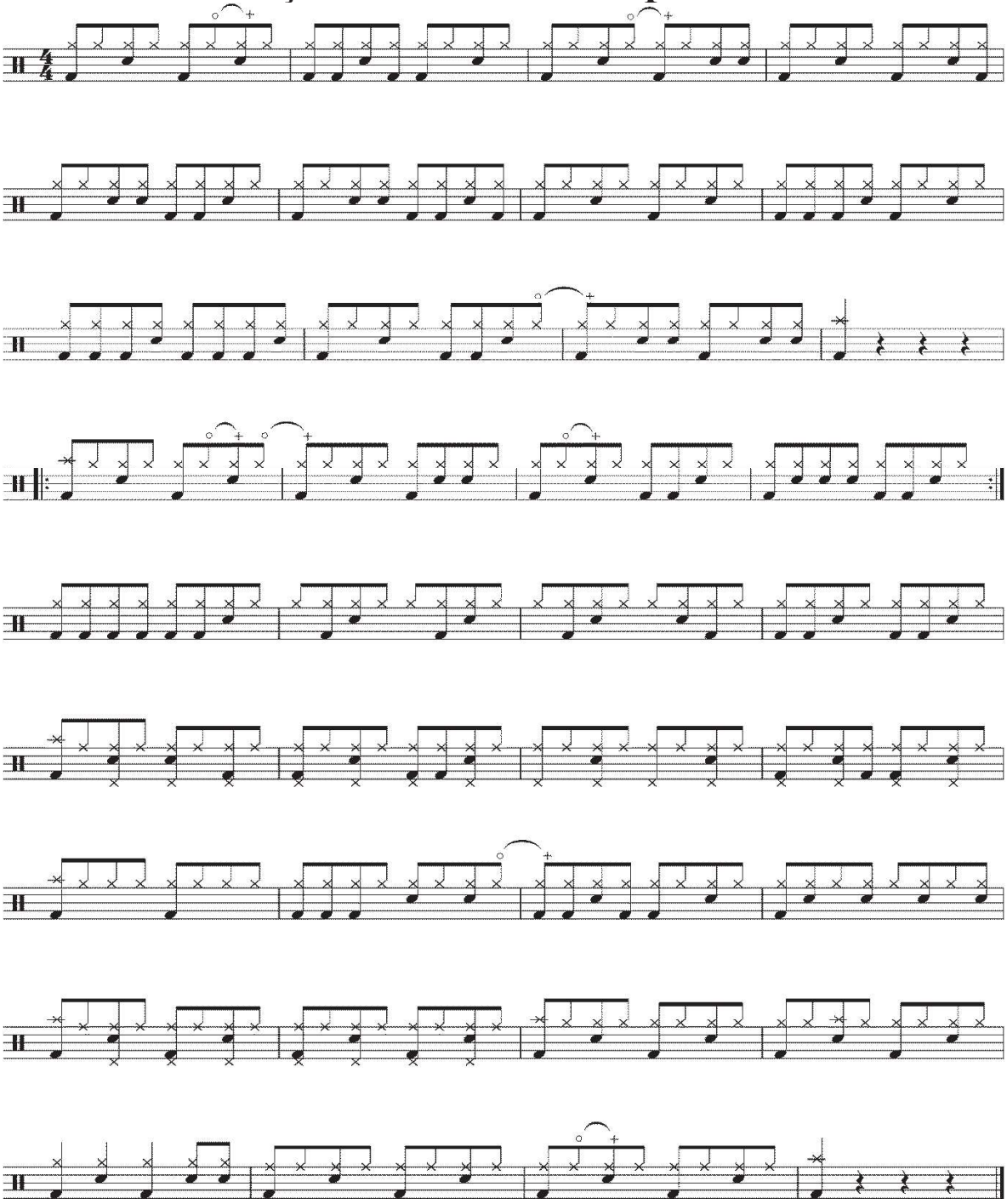
Solo com condução em colcheias simples