MÓDULO 9

CURSO DE FLAUTA DOCE

PROFESSOR RAFA LEME

musisse

APRESENTAÇÃO

Olá alunos(as) da Musixe!

Bem vindos(as) ao nosso nono módulo.

Neste módulo vamos aprender as nota ré na região grave, lá na região aguda e praticar uma série de duetos.

Preparados(as)?

MÓDULO 9

9.1. NOTA LÁ REGIÃO AGUDA;
9.2. EXERCÍCIOS MELÓDICOS 1;
9.3. DUETO 1 - GERMAN WALTZ;
9.4. EXERCÍCIOS MELÓDICOS 2;
9.5. DUETO 2 - BLUE BELLS OF SCOTLAND;
9.6. EXERCÍCIOS MELÓDICOS 3;
9.7. DUETO 3 - LON LONG AGO;
9.8. NOTA RÉ REGIÃO GRAVE;
9.9. EXERCÍCIOS MELÓDICOS 4;
9.10. DUETO 4;

9.1. NOTA LÁ REGIÃO AGUDA

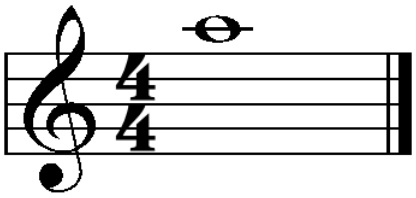

9.1.1.

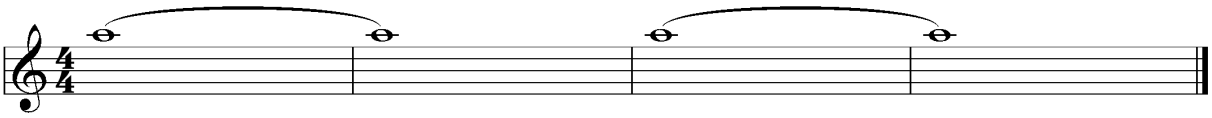

9.1.2.

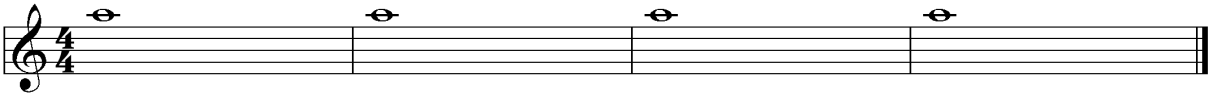

9.1.3.

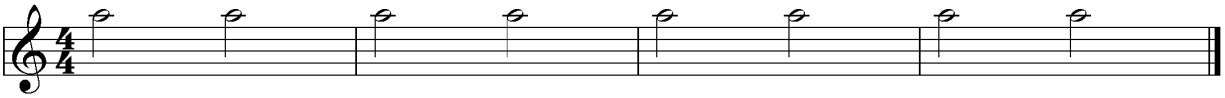

9.1.4.

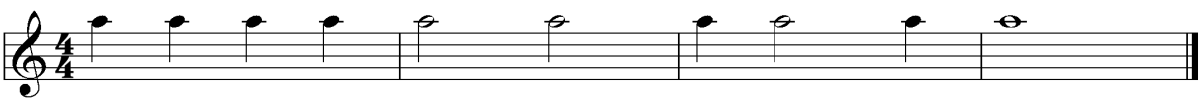

9.2. EXERCÍCIOS MELÓDICOS 1

9.2.1.

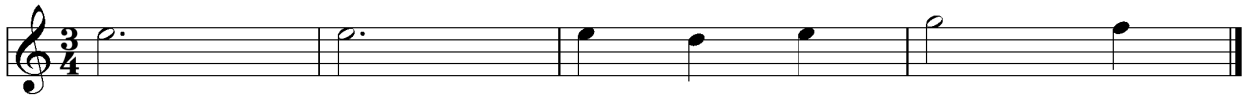

9.2.2.

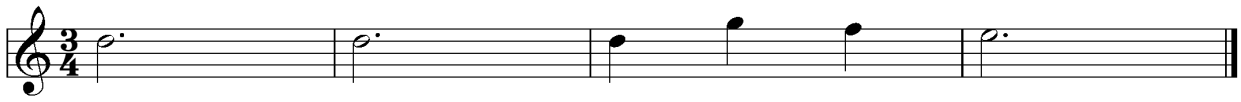

9.2.3.

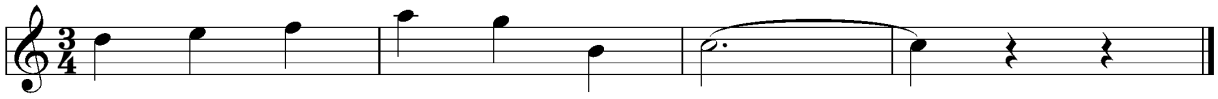

9.2.4.

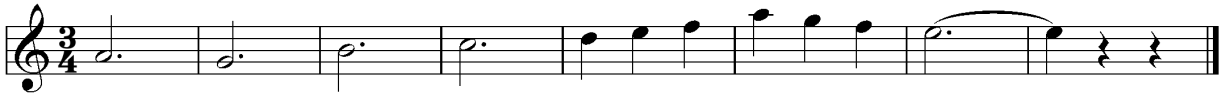

9.2.5.

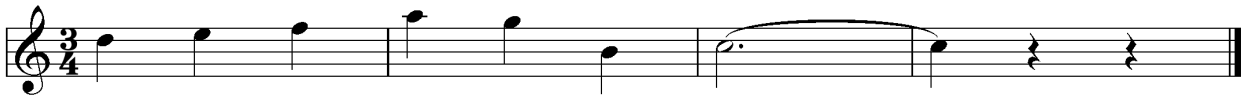

9.2.6.

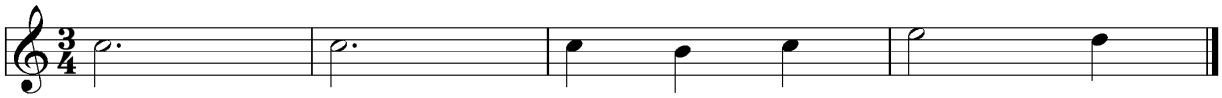

9.2.7.

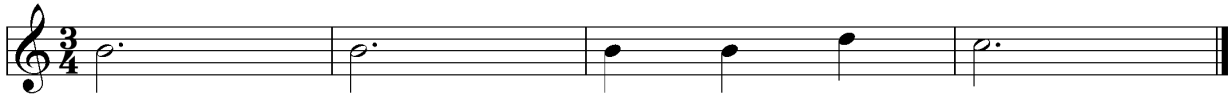

9.2.8.

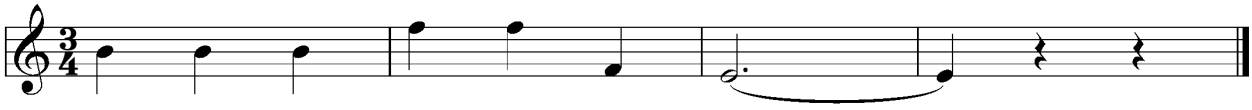

9.2.9.

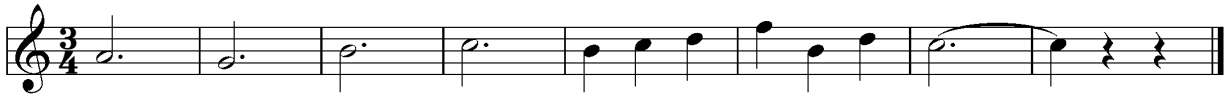

9.2.10.

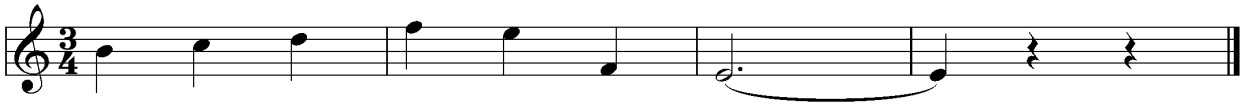

9.3. DUETO 2 - GERMAN WALTZ

German Waltz

Folclore Alemão

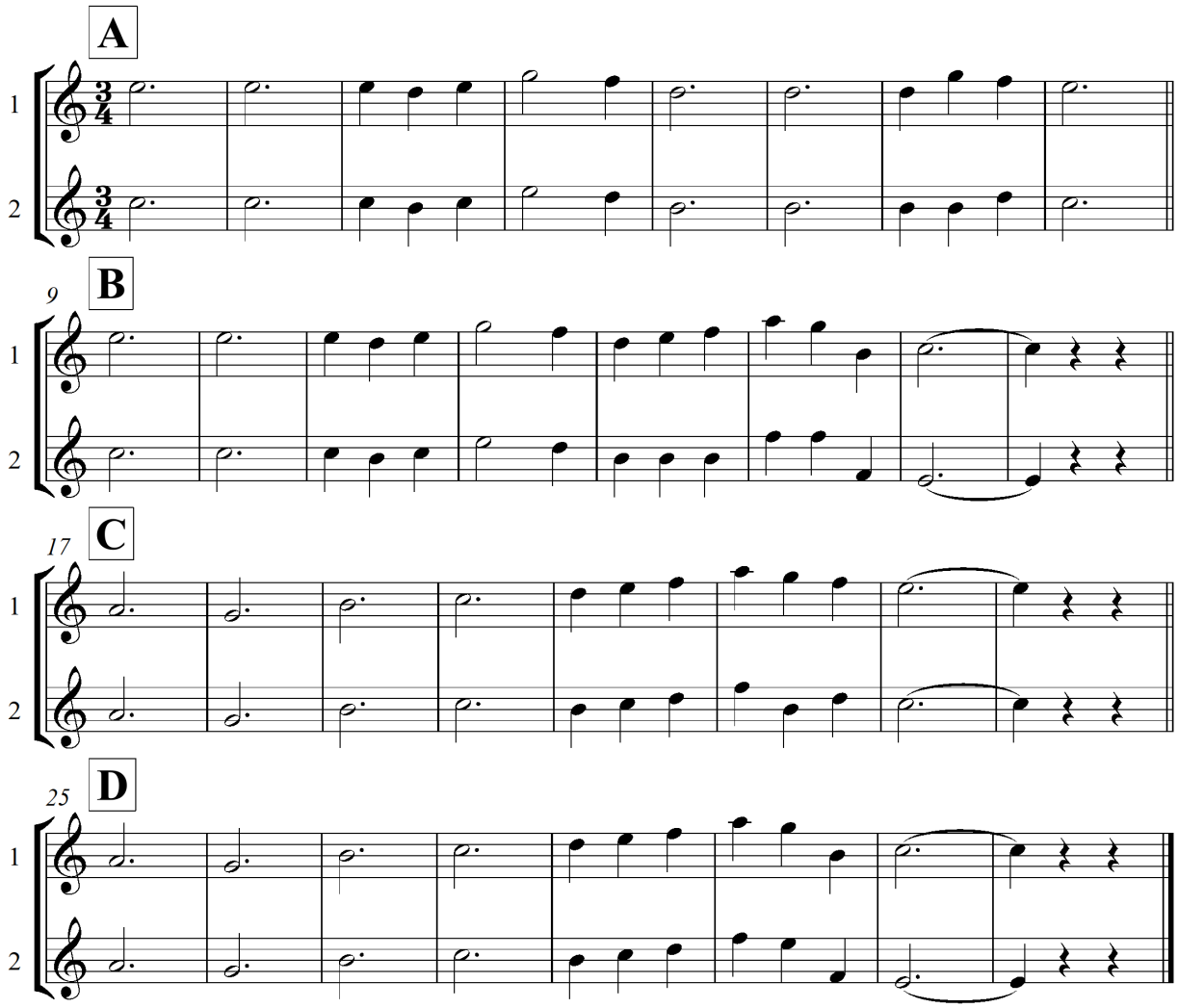

9.4. EXERCÍCIOS MELÓDICOS 2

9.4.1.

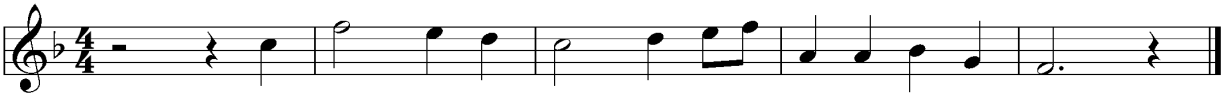

9.4.2.

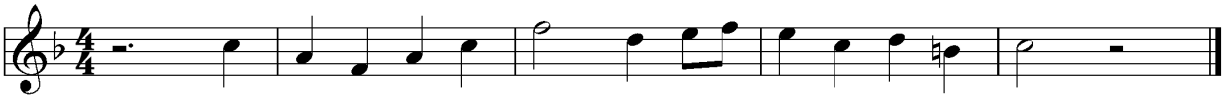

9.4.3.

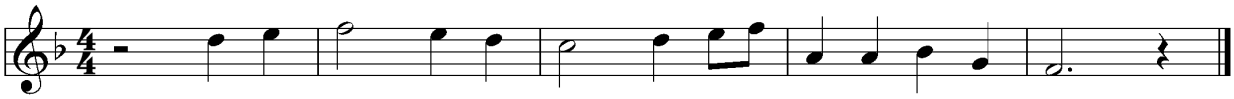

9.4.4.

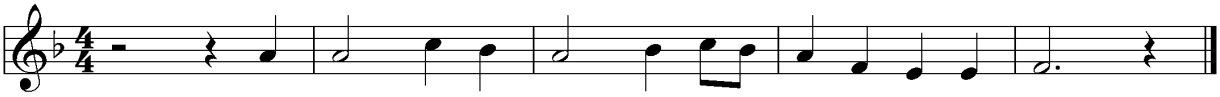

9.4.5.

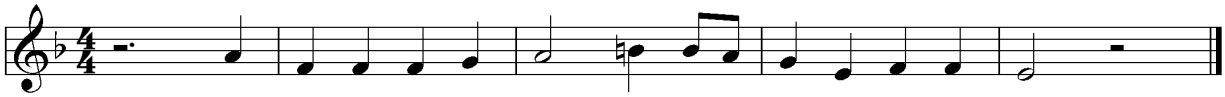

9.4.6.

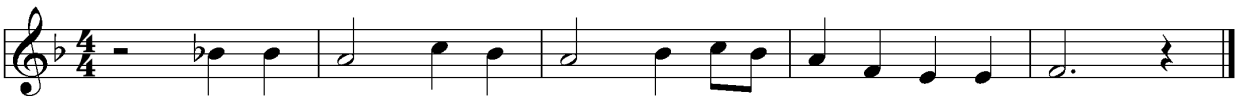

9.5. DUETO 2 - BLUE BELLS OF SCOTLAND

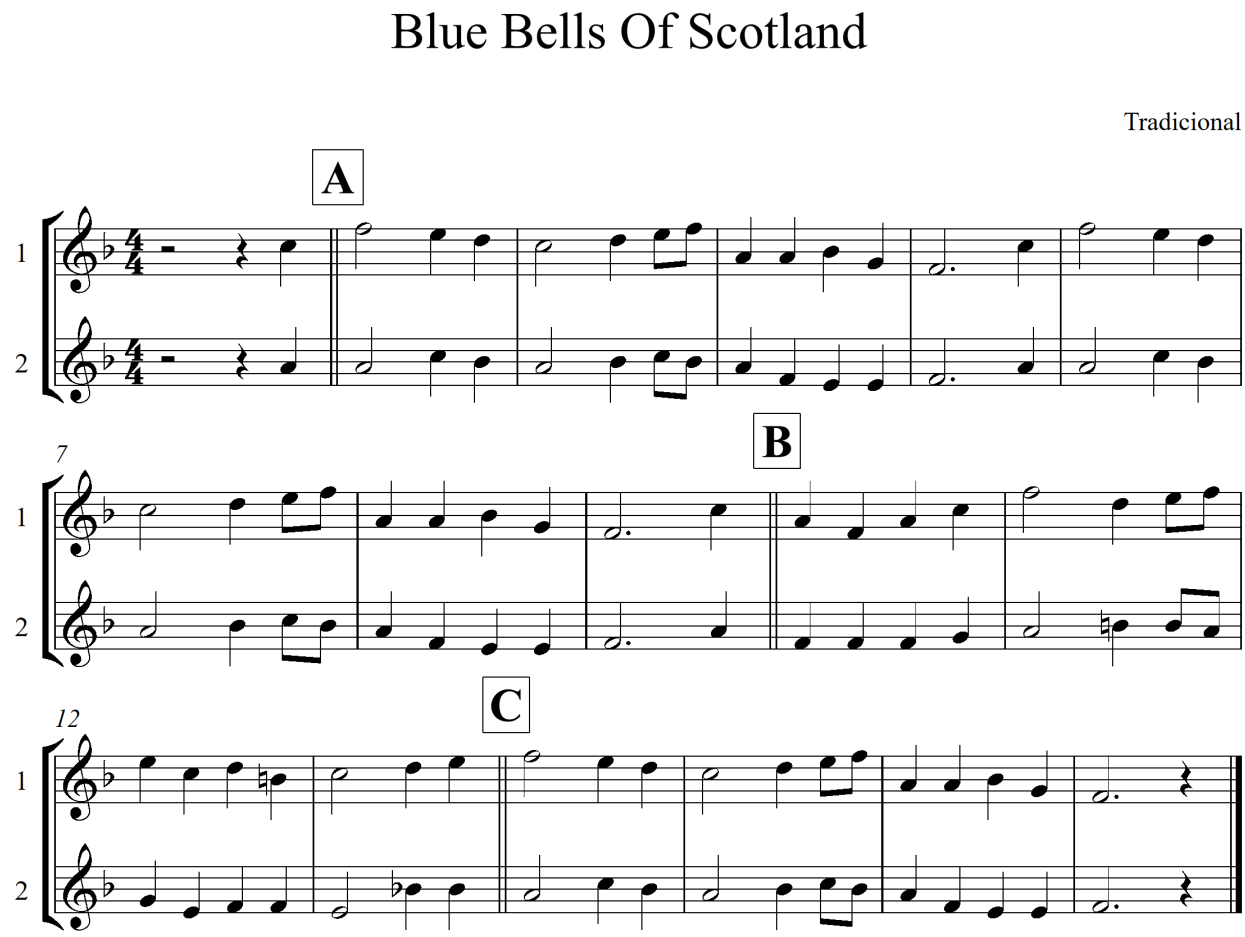

9.6. EXERCÍCIOS MELÓDICOS 3

9.6.1.

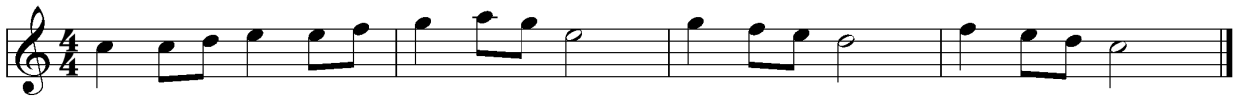

9.6.2.

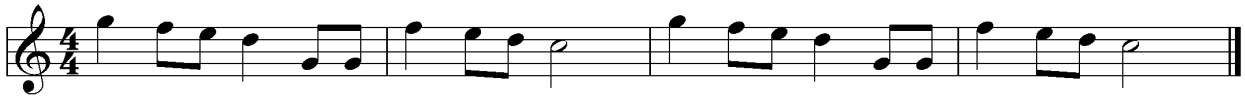

9.6.3.

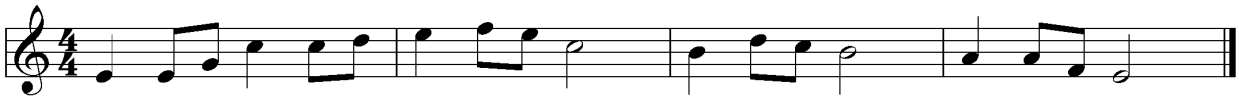

9.6.4.

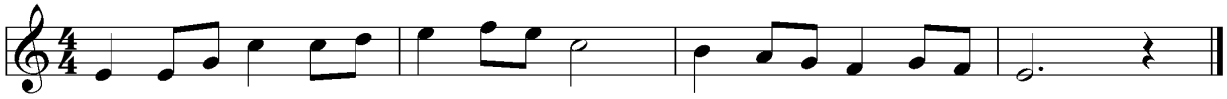

9.6.5.

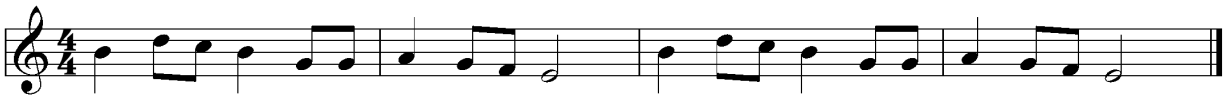

9.7. DUETO 3 - LONG LONG AGO

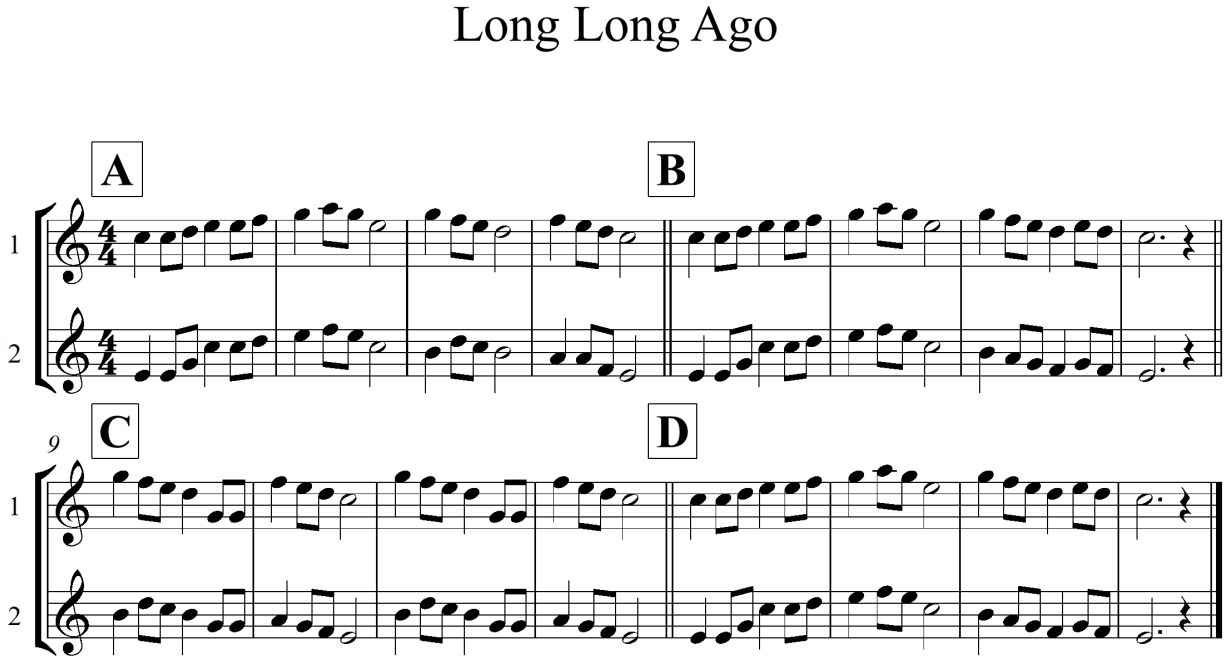

9.8. NOTA RÉ REGIÃO GRAVE

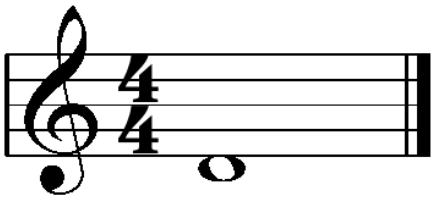

9.8.1.

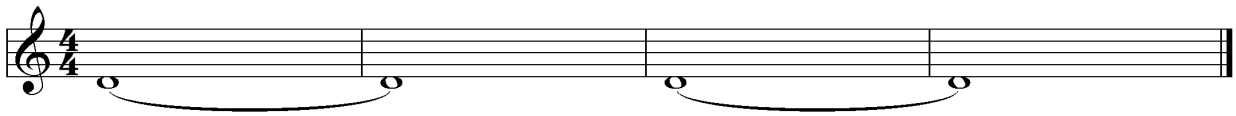

9.8.2.

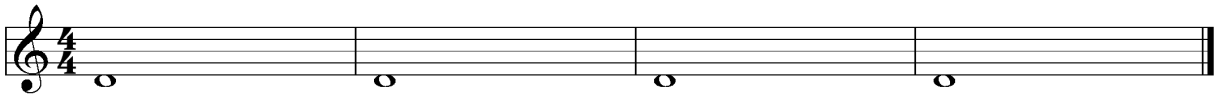

9.8.3.

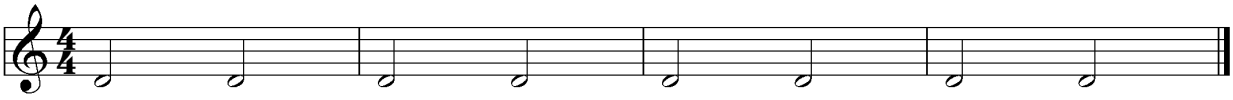

9.8.4.

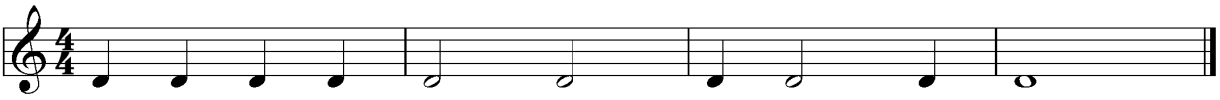

9.9. EXERCÍCIOS MELÓDICOS 4

9.9.1.

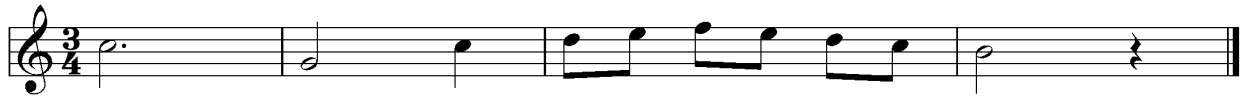

9.9.2.

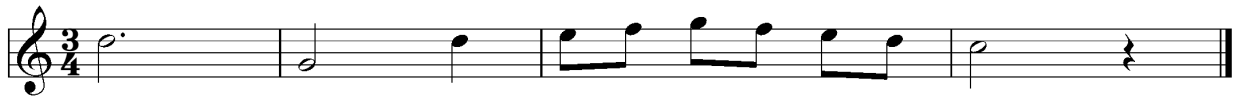

9.9.3.

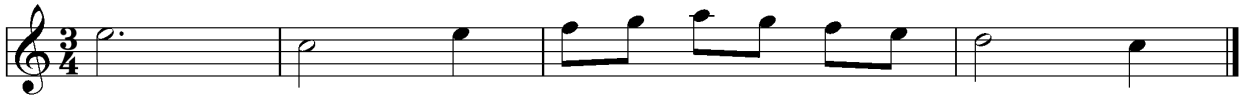

9.9.4.

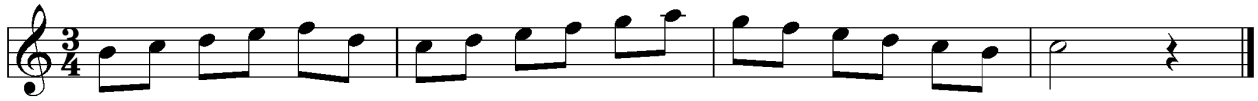

9.9.5.

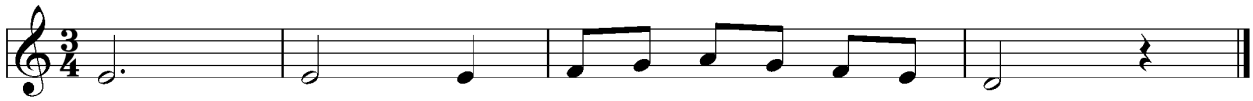

9.9.6.

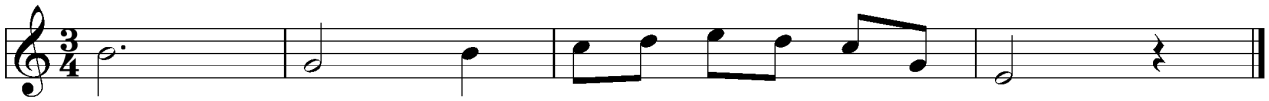

9.9.7.

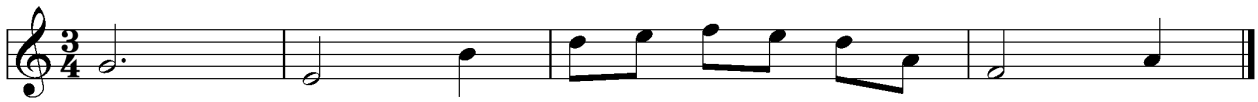

9.9.8.

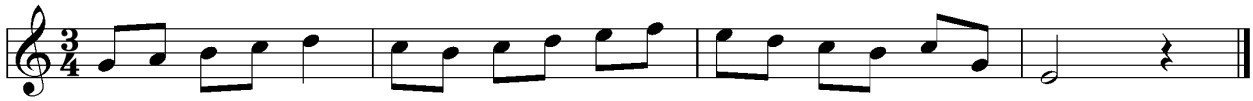

9.10. DUETO 4
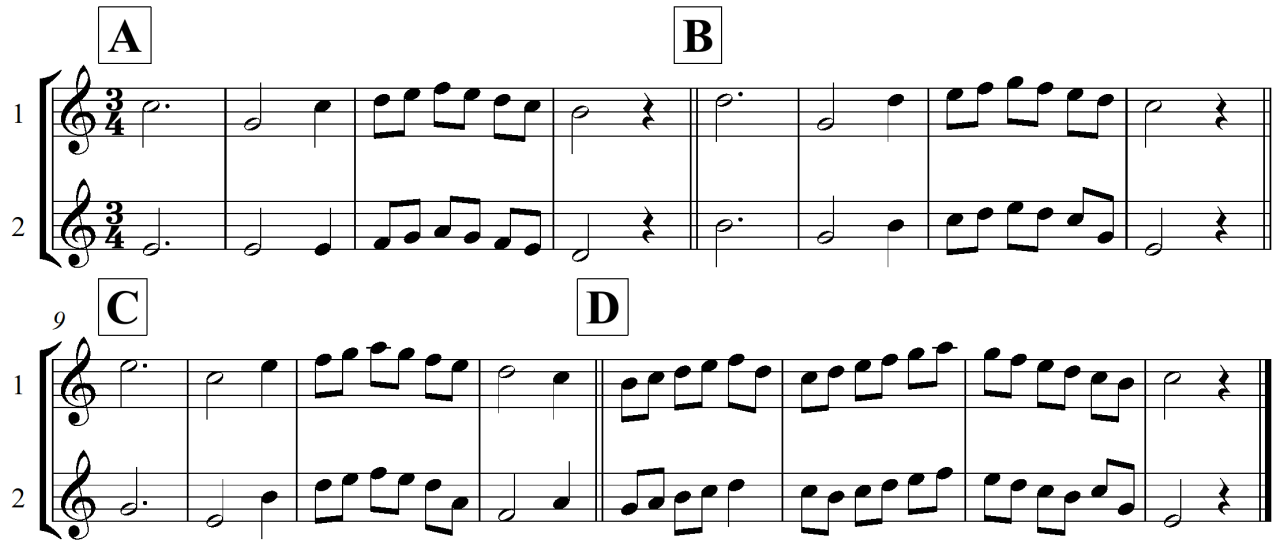
Dueto 4